615 Gloucester Road, Horfield, Bristol, BS7 0BJ

Auction Guide Price +++ £550,000







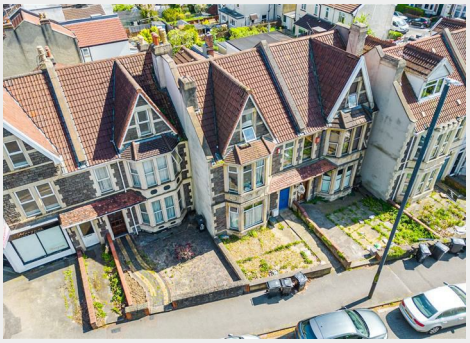





- FOR SALE BY ONLINE AUCTION
- WEDNESDAY 16TH SEPTEMBER 2026
- VIRTUAL TOUR NOW ONLINE
- VIEWINGS – REFER TO DETAILS
- LEGAL PACK COMPLETE
- SEPTEMBER LIVE ONLINE AUCTION
- FREEHOLD PERIOD HOUSE
- 8 BED HMO | SCOPE FOR BASIC UPDATING
- POTENTIAL £72,000 PA INCOME
- EXTENDED 8 WEEK COMPLETION

Hollis Morgan – SEPTEMBER LIVE ONLINE AUCTION - A Freehold PERIOD PROPERTY (1776 Sq Ft) arranged as 8 BED LICENSED HMO with scope for at £72,000 INCOME PA | Scope for BASIC UPDATING.

615 Gloucester Road, Horfield, Bristol, BS7 0BJ

Accommodation

FOR SALE BY LIVE ONLINE AUCTION
ADDRESS | 615 Gloucester Road Horfield, Bristol, BS7 0BJ

Lot Number 27

The Live Online Auction is on Wednesday 16th September 2026 @ 12:00 Noon
Registration Deadline is on Friday 11th September 2026 @ 16:00

The Auction will be streamed LIVE ONLINE via the Hollis Morgan website & you can choose to bid by telephone, proxy or via your computer.
Registration is a simple online process – please visit the Hollis Morgan auction website and click "REGISTER TO BID"

THE PROPERTY
An imposing mid terraced bay fronted Freehold period property with accommodation (1776 Sq Ft) arranged over 3 floors with enclosed rear garden in this prime location on the Gloucester Road overlooking Horfield Common.
The property is arranged as a fully licensed 8 bedroom HMO with 3 bathrooms and a generous communal kitchen diner.
Sold subject to existing tenancies.

Tenure - Freehold
Council Tax - D
EPC - D

THE OPPORTUNITY
HMO INVESTMENT | BASIC UPDATING | POTENTIAL FOR £72,000 pa

The property has been let for many years as a fully licensed 8 bedroom HMO and there is now scope for basic updating to increase the rent to £72,000 pa.
Currently let to 6 students and 2 professionals on a single AST contract from 3rd August 2026 for £38,400 pa / £3,200 pcm (excluding bills)

Please note the current rent is well below market rent and there is huge potential to increase the income to £750 per room pcm | £6,000 pcm | £72,000 pa once works are completed.

Interested parties may also consider renting as a professional HMO with scope to improve the communal kitchen / living space and create en suite bathrooms.
All subject to gaining the necessary consents.

FAMILY HOME

The property overlooks Horfield Common and has scope for a fine family home in this sought after location close to local shops and schools.

Floor plan



EPC Chart

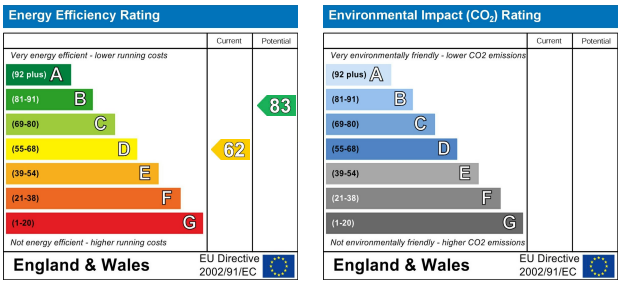

hollis morgan

9 Waterloo Street
Clifton
Bristol
BS8 4BT
Tel: 0117 973 6565
Email: post@hollismorgan.co.uk
www.hollismorgan.co.uk

Hollis Morgan Property Limited, registered in England, registered 7275716.
Registered address, 5 Upper Belgrave Road, Clifton, Bristol BS8 2XQ

Auction Property Details Disclaimer

Hollis Morgan endeavour to make our sales details clear, accurate and reliable in line with the Consumer Protection from Unfair Trading Regulations 2008 but they should not be relied on as statements or representations of fact. Please refer to our website for further details.